



Oregon Old West Shooting Society
And the
Albany Rifle and Pistol Club



Present the

24th Annual

SHOOTOUT AT SADDLE BUTTE

August 16, 17 & 18, 2013

Near Shedd, Oregon

- ☞ 10 Stages,
- ☞ Total Time Match
- ☞ Side Matches (Friday 1:00 – 5:00pm)
- ☞ Door Prize Drawing
- ☞ BP Night Shoot
- ☞ Plainsman event
- ☞ Friday Potluck (5:30 pm)

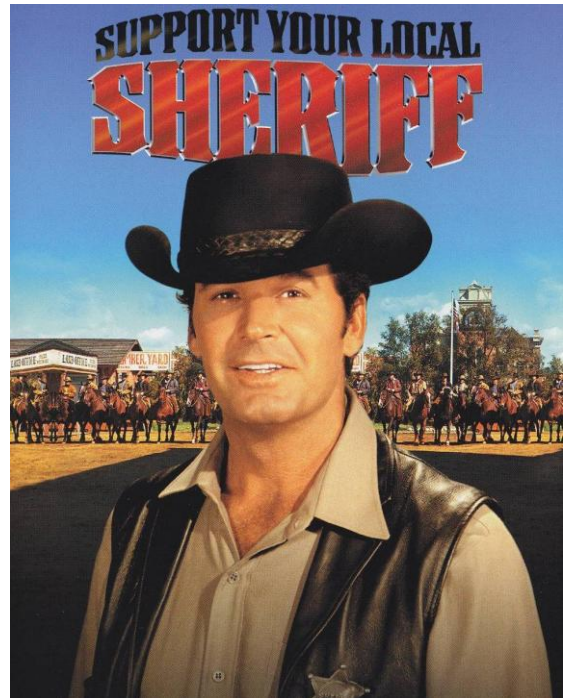

Registration limited to the **first 100** shooters
Limited to SASS Members only

Dinner Saturday Night Included (no refunds)
Box Lunch available for purchase

Single Action Shooting Society Rules apply.
This includes dress code at all times.

- Round Count: Main Match 100 rifle, 100 pistol, 50 shotgun
BP Night Shoot 20 rifle, 20 pistol, 12+ shotgun
- Registration: Friday all day and Saturday before Main Match
- Mandatory Shooters Meeting Saturday 8:00 Bay 12
- Saturday Main Match 6 stages: 8:00am -1:30pm
- Sunday Main Match 4 stages: 8:00am to 12:00
- Black Powder night shoot, Friday in Bay 7 at Dusk (20 rifle, 20 pistol, 4+ shotgun)
- Plainsman event Friday High Noon! Bays 8-10

Questions Contact:

Tuffy Tumbleweed (Linda Hite) 541-619-7381

Gunfight Hite (Tracy Hite) 541-905-1393

ts.hite@hotmail.com

tuffytumbleweed@gmail.com

Oregon Old West Shooting Society reserves the right to refuse any application.

Registration

	COST	QTY	TOTAL
Main Shooter Fee (includes dinner)	\$ 75.00		
Spouse's Fee (includes dinner)	\$ 60.00		
Juniors (includes dinner)	\$ 15.00		
Dinner (Saturday Banquet) extra tickets	\$ 15.00		
Lunch Saturday (not included in match fee)	\$ 10.00		
Lunch Sunday (not included in match fee)	\$ 10.00		
BP Night Shoot (bay 3)	Free		
Side Match's first one free (\$1.00 each additional, Pay Scorekeeper)	\$ 0.00		
Cowboy Trap (\$5.00 each time, pay at trap range)	\$ 0.00		
Plainsman			
Dry Camping (Are you camping?)	Free		
Total			

Name: _____
 Alias: _____ SASS#: _____
 Address: _____
 City: _____ State: __ Zip: _____
 Category: ___ Email Address: _____

Spouse: _____
 Alias: _____ SASS#: _____
 Category: ___ Email Address: _____

..... JUNIOR SHOOTER (16 & under).....

Name: _____
 Alias: _____ SASS#: _____
 Category: ___
 Shoot With: _____

Name: _____
 Alias: _____ SASS#: _____
 Category: ___
 Camp With: _____

Categories:

- | | |
|--------------------------------------|---------------------------------|
| (B) Buckaroo | (LB) Buckarett |
| (JB) Junior Boy | (JG) Junior Girl |
| (C) Cowboy 17 + | (CG) Cowgirl 17 + |
| (W) Wrangler 36+ | (LW) Lady Wrangler 36+ |
| (49) 49er | (L49) Lady 49er |
| (D) Duelist | (LD) Lady Duelist |
| (GF) Gunfighter | (LGF) Lady Gunfighter |
| (SR) Senior | (LSR) Lady Senior |
| (SS) Silver senior | (LSS) Lady Silver Senior |
| (SD) Senior Duelist | (LSD) Lady Senior Duelist |
| (CC) Classic Cowboy | (LCC) Classic Cowgirl |
| (ES) Elder Statesman | (GD) Grande Dame |
| (F) Frontiersman | |
| (FC) Frontier Cartridge | (LFC) Lady Frontier Cartridge – |
| (SFC) Senior Frontier Cartridge | |
| (FCD) Frontier Cartridge Duelist | |
| (BW) "B" Western | (LBW) Lady "B" Western |
| (FCGF) Frontier Cartridge Gunfighter | |
| (V) Veteran | |

Make checks or money order payable to OOWSS & mail to: Linda Hite 417 Washburn Street
 Brownsville, Oregon 97327
 No Refunds after Aug 1st.

GENERAL INFORMATION

The Shootout at Saddle Butte is held at the Albany Rifle and Pistol Club about 70 miles South of Portland. Dry camping and RV parking is available on site. ***Please Note: No alcohol is allowed on the ARPC range.** Sorry for the inconvenience. Club insurance policy

There is a convenience store in Shedd, 2½ miles away.

Mandatory Shooters Meeting 8:00 am Saturday
Shooting starts at 8:30 am Saturday and 8:30 am Sunday

Willamette Country Music Festival is the same weekend in Brownsville.
Reserve your hotel early.

From the North take exit 228 at Hwy 34 turn east 1/2 mile then turn south at Flashing yellow light. Go 5 miles, turn right on Saddle Butte Rd. and Follow signs to ARPC

Closest Motels ***Albany 10 miles***

Comfort Suites (541) 928-2053

Quality Inn (541) 928-5050

Motel 6 (541) 926-4233

Econo Lodge (541) 926-0170

Phoenix Inn (541) 926-5696

Holiday Inn (541) 928-8820

La Quinta (541) 928-0921

Best Western (541) 928-6322

Budget Inn (877) 747-8713

Super 8 (541) 928-6322

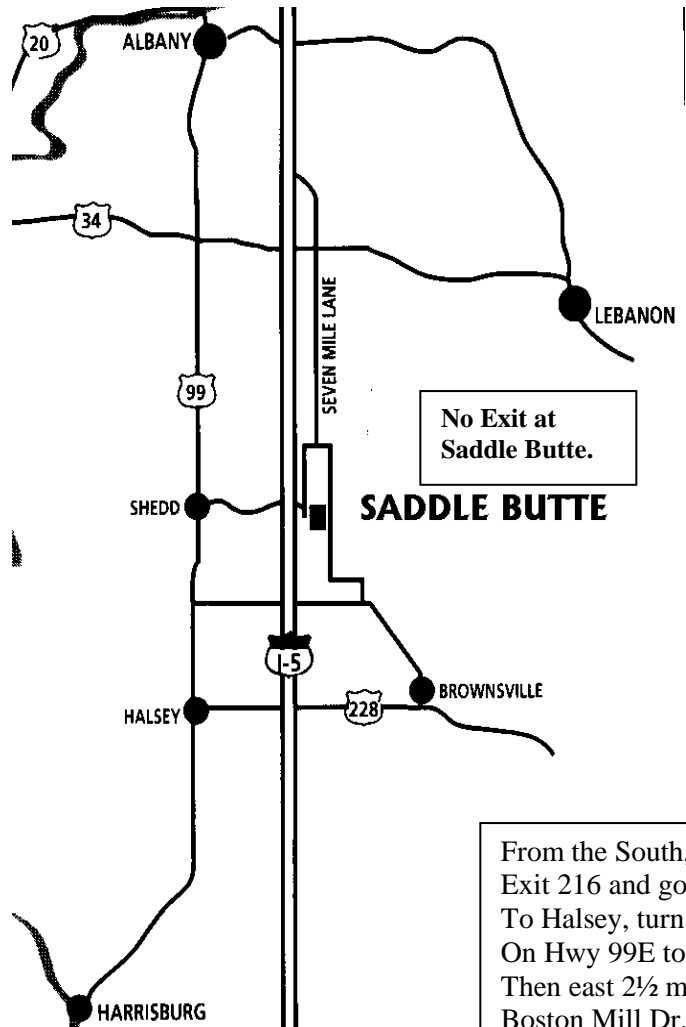

No Exit at Saddle Butte.

SADDLE BUTTE

From the South, take Exit 216 and go west To Halsey, turn north On Hwy 99E to Shedd, Then east 2½ miles on Boston Mill Dr. to ARPC.

Ordering lunch is optional. Our lunches are from Shedd Store and will be delivered to the range. Menus will be e-mailed to you with your registration conformation.



THE PLAINSMAN

This event requires **two** .36 caliber or larger Frontiersman Category-style **percussion revolvers**, shot **Duelist** style. **** See additional ANNOUNCEMENT re: additional categories BELOW**

- Must use a SASS-legal **single-shot rifle** firing a traditional black powder rifle or revolver caliber cartridge (e.g., not a .30-30). The rifle may have spring actuated ejectors if they are standard for that rifle.
- Must use a **side by side**, with or without exposed hammers **or lever action shotgun**.
- Must use **BLACKPOWDER** in all loads (rifle, revolver, and shotgun).

SASS Shooters Handbook (page 17)

Three stages will be set up for the Plainsman Side match on the ARPC North Range (**Bays 8-10**)

MANDATORY shooters meeting will be held at **12:00** on **FRIDAY, 19 AUG 2011**

No show...No shoot!

Side match will start immediately following the safety meeting.

All competitors will be assigned to posse(s) depending on the number of entrants

(REGISTRATION REQUIRED – Plainsman = no charge / Night Shoot = no charge)

Round count:

Revolver – 30 rounds minimum

Rifle – 20 rounds minimum

Shotgun – 20 rounds minimum

ANNOUNCEMENT!!!

THREE (3) categories (scored by rank in category – NO “Overall”):

“**OPEN**” – Standard SASS rules

“**LADIES**” – Must be of the *feminine* persuasion

“**FREE-STYLE**” – May use one or **BOTH** hands to shoot revolvers
(ALL OTHER SIDE MATCH RULES APPLY)



No Gun play!!!!!!!

